

**Beyond 20,000 Days Campaign
Monthly Report**

Report Period ending:

30 September 2013

Campaign Sponsor Geraint Martin
Campaign Manager: Diana Dowdle
Campaign Clinical Leader Dr David Grayson

Progress

<p>Will – engagement activities</p>	<p>The 20,000 Days Campaign and eleven Campaign Collaboratives teams submitted posters for the APAC Forum on Quality Improvement in Healthcare on 25-27 September 2013 which profiled their many achievements and successes. We are delighted that the 20,000 Days Campaign poster won the overall Innovation section and the SMOOTH collaborative poster won the overall Patient Safety section.</p> <p>Diana Dowdle and David Grayson presented with Maureen Bisignano, CEO Institute for Healthcare Improvement (IHI) and Pat Tuohy, Chief Advisor, Child Youth and Health, Ministry of Health, a workshop at the APAC forum on Achieving the IHI Triple Aim. The workshop presented the lessons learned from applying the IHI Triple Aim in the 20,000 Days Campaign at Counties Manukau Health.</p>																								
<p>Ideas / Opportunities</p>	<p>The Campaign and six Collaborative teams have submitted posters and been accepted for the Health Round Table Innovation Awards on 7-8 November 2013 in Brisbane.</p> <table border="1" data-bbox="480 1021 1441 1630"> <thead> <tr> <th></th> <th>Poster Name</th> <th>Presenter</th> </tr> </thead> <tbody> <tr> <td>1</td> <td>20,000 Days Campaign</td> <td>Monique Davies & Prem Kumar</td> </tr> <tr> <td>2</td> <td>CAM is Coming, Delirium is Going! Early Delirium Identification and Management</td> <td>Johanna O'Leary</td> </tr> <tr> <td>3</td> <td>VHIU Reducing Presentation to Hospital Emergency Care</td> <td>Pamela Hill & Katy Boulton</td> </tr> <tr> <td>4</td> <td>Improving Discharge using Goal Discharge Date and POAC</td> <td>Martin Chadwick</td> </tr> <tr> <td>5</td> <td>SMOOTH</td> <td>Sonia Verma</td> </tr> <tr> <td>6</td> <td>Streamlining the Patients Journey – Hip Fracture Care Collaborative</td> <td>Prem Kumar</td> </tr> <tr> <td>7</td> <td>Managing Patients in the Community – St John</td> <td>Yet to be decided</td> </tr> </tbody> </table>		Poster Name	Presenter	1	20,000 Days Campaign	Monique Davies & Prem Kumar	2	CAM is Coming, Delirium is Going! Early Delirium Identification and Management	Johanna O'Leary	3	VHIU Reducing Presentation to Hospital Emergency Care	Pamela Hill & Katy Boulton	4	Improving Discharge using Goal Discharge Date and POAC	Martin Chadwick	5	SMOOTH	Sonia Verma	6	Streamlining the Patients Journey – Hip Fracture Care Collaborative	Prem Kumar	7	Managing Patients in the Community – St John	Yet to be decided
	Poster Name	Presenter																							
1	20,000 Days Campaign	Monique Davies & Prem Kumar																							
2	CAM is Coming, Delirium is Going! Early Delirium Identification and Management	Johanna O'Leary																							
3	VHIU Reducing Presentation to Hospital Emergency Care	Pamela Hill & Katy Boulton																							
4	Improving Discharge using Goal Discharge Date and POAC	Martin Chadwick																							
5	SMOOTH	Sonia Verma																							
6	Streamlining the Patients Journey – Hip Fracture Care Collaborative	Prem Kumar																							
7	Managing Patients in the Community – St John	Yet to be decided																							
<p>Execution – measures/ monitor/modify</p>	<p>Collaborative Highlights:</p> <p>Eight collaborative teams are completing How to Guides which will outline the work of each collaborative, guide on the change packages and how they were implemented. This will be a resource for other health professionals and services who wish to implement the changes.</p> <p>Transitions of Care: Goal Discharge Date (GDD) is assigned to every patient admitted to wards 33, 6 & 2 and the date is reviewed daily. POAC is showing a positive change with increased referrals and St John continues to avoid EC presentations for low acuity patients.</p> <p>Healthy Hearts- Community Rehabilitation: Programme started on schedule on 23 September with 2 patients with a further two patients started week</p>																								

**Beyond 20,000 Days Campaign
Monthly Report**

commencing 30th September 2013. The Team have 'prototyped' gym model of care and is held at the AUT gym.

VHIU: Has achieved its aim of enrolling the target number of patients and proving VHIU support reduces hospitalisation.

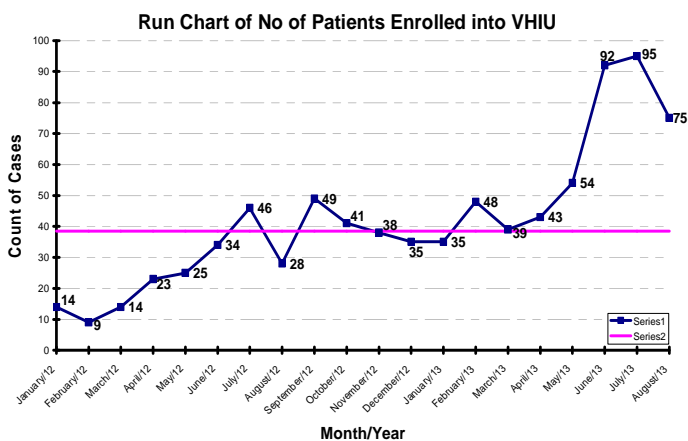
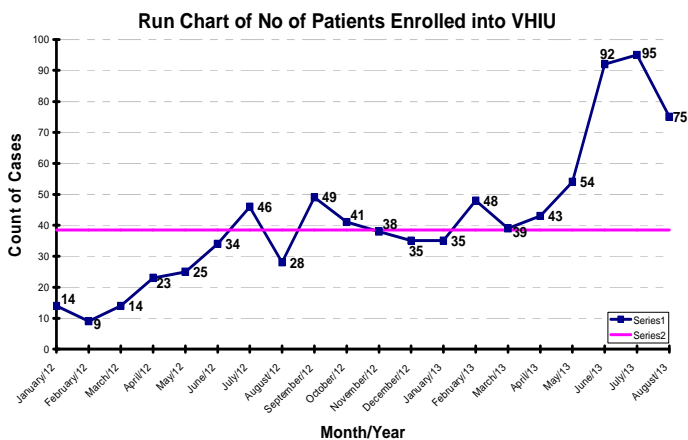

SMART (Safer Medical admissions Review Team) lead by Carl Eagleton have developed their dashboard of measures as below and are making very good progress with their testing of change ideas and improvement work.

SMART Collaborative Dashboard September 2013

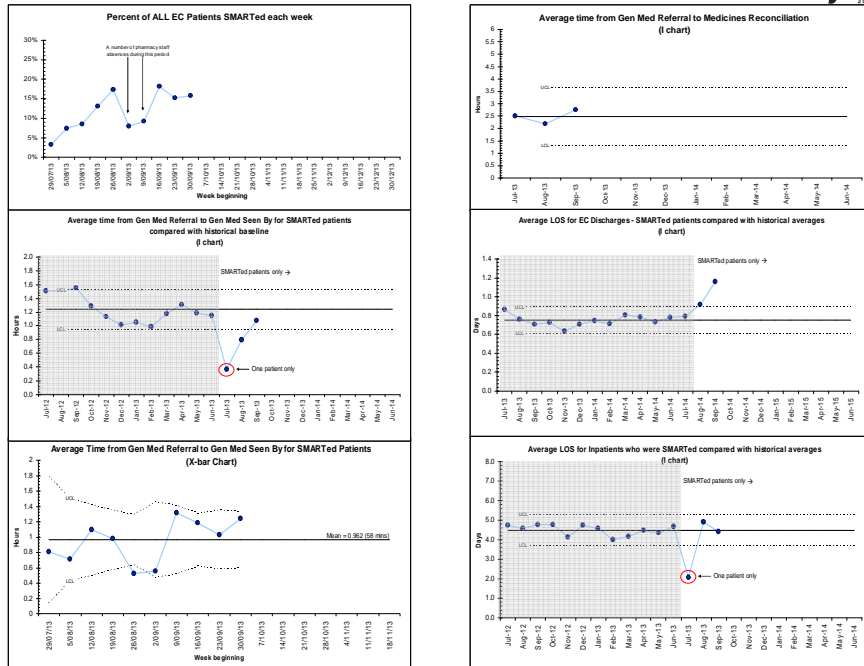

All Collaborative teams are recording their PDSAs (Plan Do Study Act) on the PDSA Tree which displays the links to the Driver Diagram and progress for each PDSA. The Supporting Life after Stroke Collaborative is making good progress with their PDSA learning cycles.

PDSA Tree – Supporting Life After Stroke

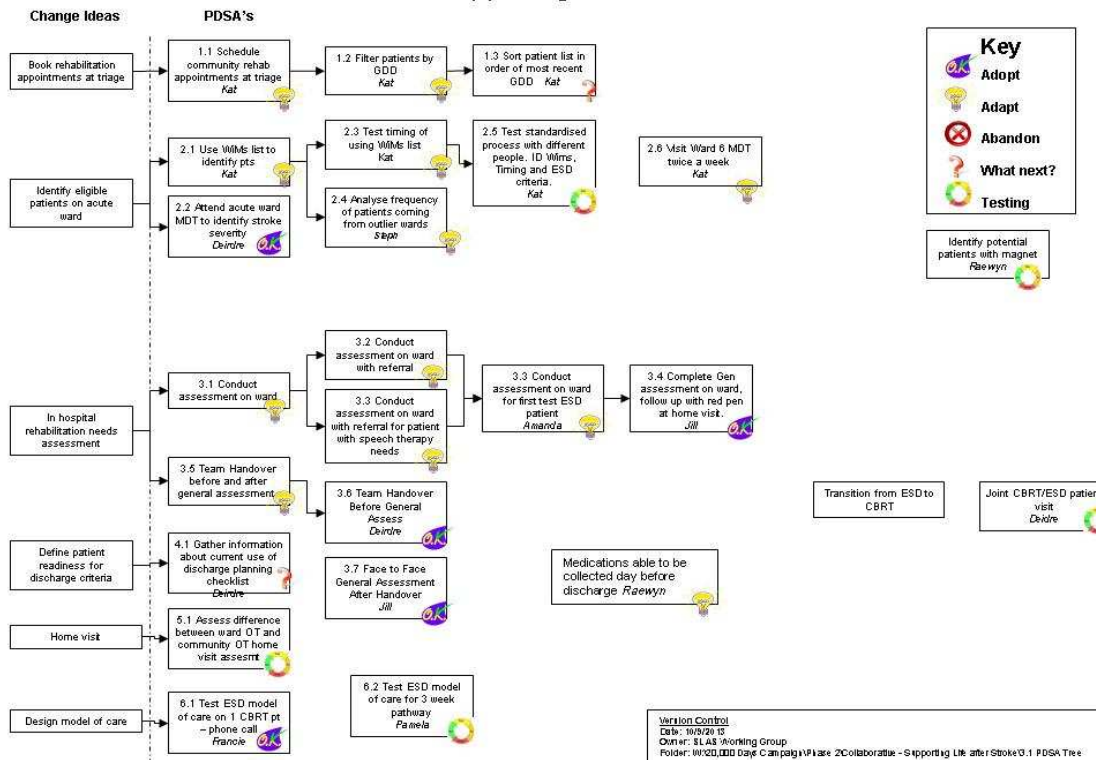

**Beyond 20,000 Days Campaign
Monthly Report**

Budget	Collaborative teams continue to recruit the required staff and resources for the work for the next eight months. The Environmental Cleaning collaborative is completing the business case for approval for purchase of the Bioquell machines.
Communication	All presentations, booklet, newsletter and videos can be found here: http://koawatea.co.nz/campaigns/20000-days-campaign
Campaign Milestones	See attached

**Beyond 20,000 Days Campaign
Monthly Report**

	Campaign Milestones Phase Two	Completion Date	Status ✓ on track ▲ at risk X behind schedule
Collaborative development, recruitment and engagement	Proposals for Phase Two interventions due	31 January 2013	✓ Invitation for proposals sent out 20 November 2012
	Criteria for selection sent out to proposers	22 February 2013	Diana
	Shortlist interventions	1 March 2013	Lisa/David/Diana
	Dragon's Den session to prioritise and select Interventions	25 March 2013	✓ Panel members Geraint/Campbell/Jenni/Benedict/ Ron Pearson /Jonathon Support: David/Lisa/Diana
	Decisions on selection communicated	5 April 2013	✓
	Establishment of collaborative teams	April 2013	✓
The Collaborative iterative cycles of learning, improving and implementing change	Learning Session 0	6 May 2013 (4 hours)	✓ 9-12.30pm Learning session completed.
	Coaching /support to teams between all learning sessions	Complete IHI Open School	✓ Campaign team / Brandon Bennett
	Learning Session 1 Celebration of Achievements	25 June 2013 (1 day) 2 July 2013 1030-1300	✓ Brandon Bennett/ Campaign Team ✓ Celebration date changed to 2 July 2013.
	APAC Forum Coaching /support to teams between all learning sessions	25-27 September 2013	✓ Skycity Convention Centre
	Learning Session 2	13-14 November 2013	Brandon Bennett/ Campaign Team New dates set for Learning Session 2
	Learning Session 3	April/May 2014 tbc	Brandon Bennett/ Campaign Team
Completion	Improvement implemented	1 July 2014	

**Beyond 20,000 Days Campaign
Monthly Report**

**20,000 Days Campaign
Collaborative Teams – Phase One Implementing Changes**

	Project Manager/ Improvement Advisor	Collaborative	Clinical Lead
1	Alison Howitt Prem Kumar	Better Breathing	Fiona Horwood Sarah Candy
2	Danni Farrell Prem Kumar	Delirium Care	Sunita Paul
3	Danni Farrell Prem Kumar	Hip Fracture Management	Geoff Green
4	Danni Farrell Ian Hutchby	Cellulitis & Skin Infections	Vanessa Thornton
5	Ian Hutchby	ERAS	Richard Street
6	Monique Davies Prem Kumar	Transitions of Care	Martin Chadwick Michelle Carsons
7	Monique Davies Ian Hutchby	SMOOTH	Sanjoy Nand
8	Alison Howitt Prem Kumar	VHIU	Harry Rea

**Beyond 20,000 Days Campaign
Monthly Report**

Collaborative Teams - Beyond 20,000 Days

	Project Manager/ Improvement Advisor	Collaborative	Clinical Lead
1	Monique Davies Stephanie Easthope	SMART (Safer Medical Admissions Review Team)	Carl Eagleton
2	Jacqueline Schmidt-Busby Ian Hutchby	Well managed pain	Frances James
3	Alison Howitt Stephanie Easthope	Supporting Life after Stroke	Katrina Moles
4	Jacqueline Schmidt-Busby Ian Hutchby	Kia Kaha, Manage Better, Feel Strong	David Codyre
5	Jacqueline Schmidt-Busby Prem Kumar	Inpatient Care for people with diabetes	Brandon Orr-Walker
6	Roz Sorensen Monique Davies Ian Hutchby	Mental Health Short Stay	Muthur Anand
7	Jacqueline Schmidt-Busby/ Stephen Ayliffe Stephanie Easthope	Gout Busters	Peter Gow
8	Melanie Juer Prem Kumar	Memory Team	Mark Fisher
9	Stephen Ayliffe Ian Hutchby	Environmental cleaning	tbc
10	Danni Farrell Prem Kumar	Franklin Health Coordination Service	Geoff Green
11	Danni Farrell Prem Kumar	Acute Care for the Elderly (ACE)	Geoff Green
12	Suzanne Proudfoot Ian Hutchby	Medical Assessment	Bronwyn Sinclair
13	Jacqueline Schmidt-Busby/ Stephen Ayliffe Stephanie Easthope	Healthy Skin	Jennifer Njenga
14	Alison Howitt Ian Hutchby	Healthy Hearts – Community Rehab	Sarah Mooney
15	Pauline Sanders-Telfer Monique Davies Ian Hutchby	Helping At Risk People	Harley Aish
16	Jacqueline Schmidt-Busby Prem Kumar	Feet for Life	Viliani Tutone



Beyond 20,000 Days Campaign Driver Diagram

Version: 6
Contact person: Diana Dowdle & David Grayson
Dated updated: 20th August 2013

